

# **Supplementary Information**

HAVANT BOROUGH COUNCIL  
CABINET  
16 November 2016

Dear Councillor

I am now able to enclose, for consideration at meeting of the Cabinet, to be held on 16 November 2016 the following supplementary information:

**Agenda No    Item**

8        **Local Plan Housing Statement (Pages 1 - 4)**

- (A)    Map entitled “Strategic Site – Area Between Denvilles and Emsworth” to replace the map on page 237 of the agenda pack; and
- (B)    Map entitled “Southleigh Park House (UE55)” to replace the map on page 254 of the agenda pack.

**This page is intentionally left blank**

# Strategic Site - Area Between Denvilles and Emsworth

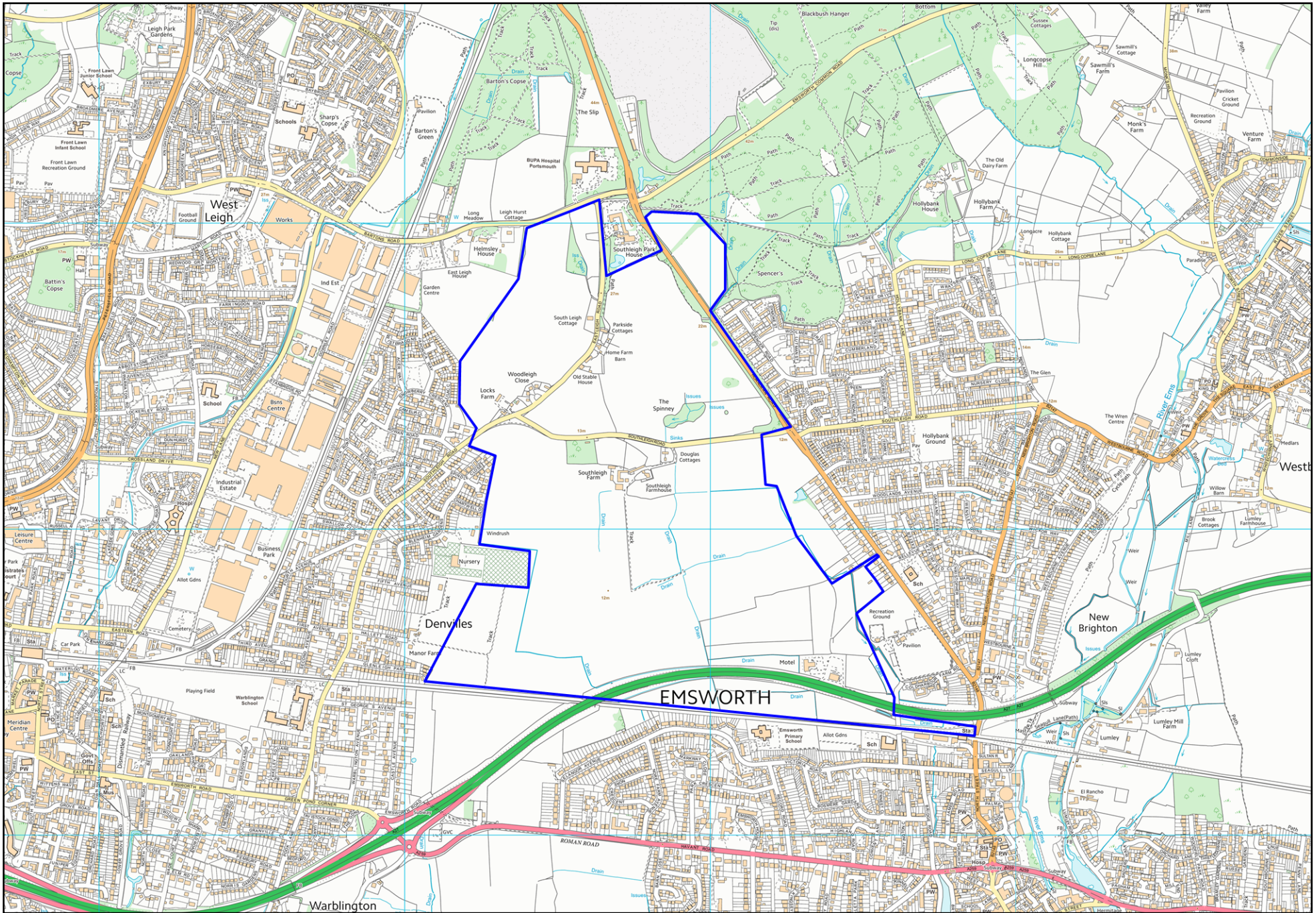

**This page is intentionally left blank**

# Southleigh Park House (UE55)

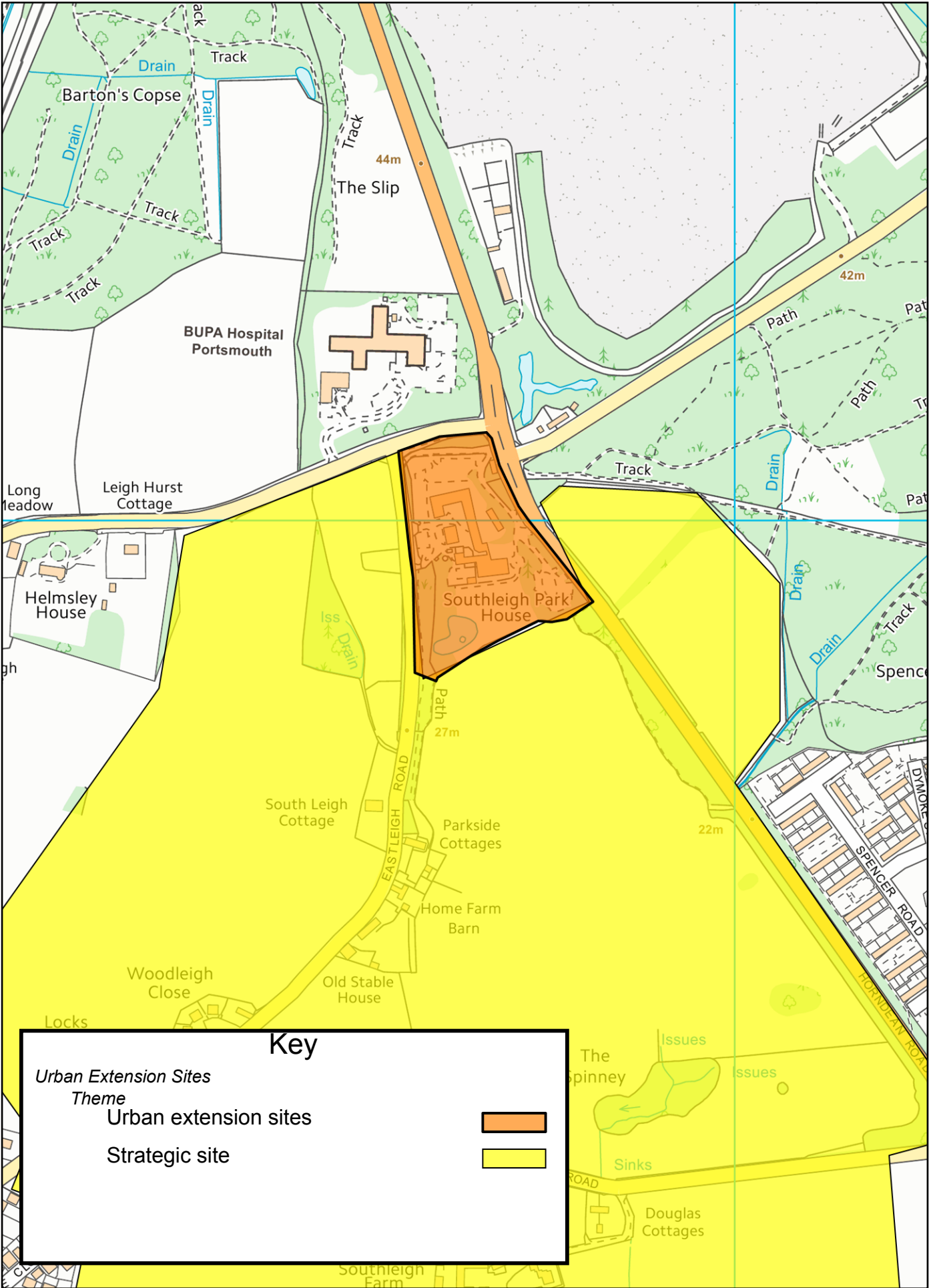

**Key**

Urban Extension Sites  
Theme

Urban extension sites

Strategic site

**This page is intentionally left blank**